QM-Datei bearbeiten
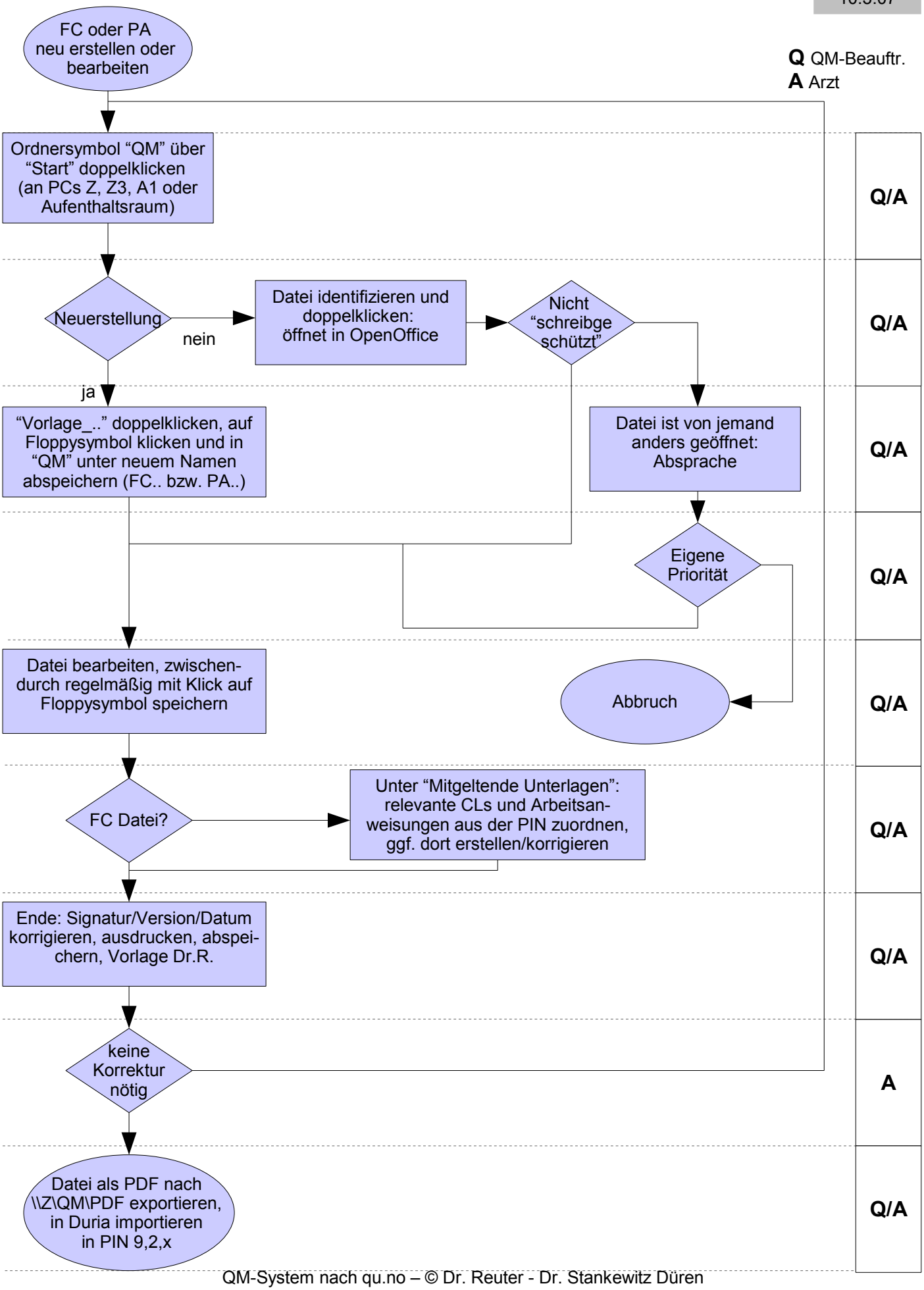
FC QMD
V 3 -wr-
10.3.07